# Steel Overlap Yard Ramp 85 In. x 30 Ft. 30,000 lb. Capacity Earth Tone Brown

**MODEL YR-30-8530**

Loading Dock Equipment / Steel Yard Ramps

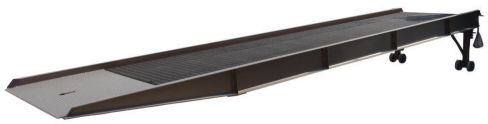

## PRODUCT OVERVIEW

The portable steel Yard Ramp quickly loads and unload trucks, trailers and rail cars from ground level when no freight dock exists. Increase productivity while reducing material handling costs. Great for construction sites. A manual two-speed hand crank for easy one (1) person height adjustment. The standard features include: positive traction open steel grating, safety locking chains, rubber bumpers and fork positioning loop. Painted neutral earth-tone brown. Includes landing gear and crank mechanism.

## KEY FEATURES

- Steel side curbs prevent fork truck run-off
- Overlap style lip with safety chains secures ramp to trailer
- Open grating design allows snow, ice and rain to fall through
- Manual two-speed crank easily adjusts to different dock heights

## CORE PRODUCT DATA

| ASSEMBLED WEIGHT | ASSEMBLED SIZE | SHIP WEIGHT |
|---|---|---|
| 6175 lbs | 102.375" W x 360" L x 46" H | 6175 lbs |
| **PACKAGE 1 SIZE** | **COLOR / FINISH** | **FREIGHT TYPE** |
| 86" W x 360" D x 45" H | Earth Tone Brown | Flatbed Required |

**AVAILABILITY** Available **QUICKSHIP: --**

Products are sold through Vestil distributor partners. Contact a distributor for current pricing and ordering.

## PRODUCT SPECIFICATIONS

| | |
|---|---|
| **Uniform Capacity (lb.)** | 30,000 |
| **Overall Ramp Width (in.)** | 85 |
| **Usable Ramp Width (in.)** | 78 |
| **Caster Material** | Steel |
| **Caster Diameter (in.)** | 8-5/8 |
| **Caster Width (in.)** | 3-5/8 |
| **Safety Curb (in.)** | 4 |
| **Usable Lip Support Edge Length (in.)** | 13-7/8 |
| **Lowered Height (in.)** | 45 |
| **Raised Height (in.)** | 62 |
| **Straight Ramp (in.)** | 360 |
| **Deck Type** | Grating |

## PRODUCT & SHIPPING REFERENCE

Shipping Point: **Angola, IN 46703**

Warranty: **1 Year**

**AVAILABLE PRODUCT RESOURCES**

**SCAN FOR CURRENT PRODUCT DATA**

Live product page: https://www.vestil.com/product.php?PID=28