Steel 18 In. Carousel, 2K Capacity, Square Tread Top Plate Blue

MODEL CA-18-2-TP-STP

Packaging Equipment / Steel Manual Carousels

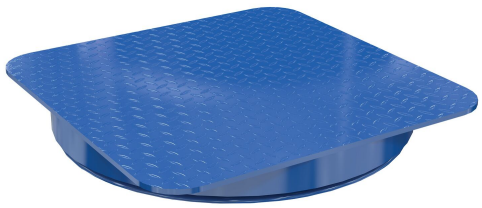

PRODUCT OVERVIEW

This manual carousel rotates material with the assistance of an operator. Now, loading and unloading operations can be done more efficiently minimizing fatigue and risk of back injury. The carousel may be added to an existing work bench, scissor table, or simply placed on the floor. A steel constructed top plate is included with the carousel for enhanced stability during use.

KEY FEATURES

- Four guide rollers keep the rings aligned.
- Smooth square top plate
- Two piece rolled structural angle construction
- Sealed ball bearings for smooth rotation

CORE PRODUCT DATA

ASSEMBLED WEIGHT	ASSEMBLED SIZE	SHIP WEIGHT
44 lbs	18" W x 18" L x 3" H	51 lbs
PACKAGE 1 SIZE	**COLOR / FINISH**	**FREIGHT TYPE**
24" W x 24" D x 8" H	Blue	Parcel

AVAILABILITY Available

QUICKSHIP: --

Products are sold through Vestil distributor partners. Contact a distributor for current pricing and ordering.

PRODUCT SPECIFICATIONS

Uniform Capacity (lb.)	2,000
Top Plate Style	Tread
Top Plate Shape	Square
Top Plate Size (in.)	18 x 18
Finish	Liquid Paint

PRODUCT & SHIPPING REFERENCE

Shipping Point: **Angola, IN 46703**

Warranty: **90 Days**

AVAILABLE PRODUCT RESOURCES

SCAN FOR CURRENT PRODUCT DATA

Live product page: https://www.vestil.com/product.php?FID=378